

OFFICIAL NCAA BASKETBALL BOX SCORE

03/15/2000 3:00 PM

Arena Boys Sweet 16, Rupp Arena
City,State Lexington, KY

Male Bulldogs vs Newport Central Catholic Thoroughbreds

Final Box Score

| No. | Male Bulldogs | Total FG | | 3-point | | FT | FTA | Rebounds | | | F | TP | A | TO | BLK | STL | MIN |
|---------------------------|-------------------|----------|-----|---------|-----|----|-----|----------|-----|-----|----|----|----|----|-----|-----|-------|
| | | FG | FGA | FG | FGA | | | Off | Def | Tot | | | | | | | |
| 3 | Brad Eisert | 2 | 2 | 0 | 0 | 2 | 2 | 0 | 2 | 2 | 1 | 6 | 2 | 1 | 0 | 2 | 21:15 |
| 10 | John Haury | 0 | 0 | 0 | 0 | 0 | 0 | 1 | 0 | 1 | 0 | 0 | 0 | 0 | 0 | 0 | 0:40 |
| 11 | * Johnny Mathies | 4 | 10 | 0 | 1 | 1 | 2 | 1 | 4 | 5 | 1 | 9 | 4 | 3 | 0 | 1 | 27:41 |
| 12 | Adam Burks | 0 | 1 | 0 | 1 | 0 | 0 | 0 | 0 | 0 | 0 | 0 | 1 | 0 | 0 | 0 | 0:47 |
| 13 | Leslie Powell | 1 | 1 | 1 | 1 | 1 | 2 | 0 | 0 | 0 | 0 | 4 | 0 | 0 | 0 | 0 | 1:07 |
| 20 | Brandon Blackerby | 0 | 0 | 0 | 0 | 0 | 0 | 0 | 1 | 1 | 3 | 0 | 1 | 0 | 0 | 0 | 4:33 |
| 21 | Keith Cathey | 0 | 0 | 0 | 0 | 0 | 0 | 0 | 0 | 0 | 0 | 0 | 0 | 0 | 0 | 0 | 1:07 |
| 23 | Jeff Young | 1 | 2 | 0 | 0 | 0 | 0 | 0 | 0 | 0 | 0 | 2 | 1 | 0 | 0 | 1 | 3:25 |
| 24 | Ryan Bridgeman | 0 | 0 | 0 | 0 | 0 | 0 | 0 | 0 | 0 | 0 | 0 | 0 | 0 | 0 | 0 | 0:27 |
| 31 | * Larry O'Bannon | 5 | 10 | 2 | 3 | 2 | 2 | 2 | 8 | 10 | 1 | 14 | 3 | 3 | 0 | 0 | 29:46 |
| 33 | * Mike Bush | 8 | 10 | 1 | 1 | 0 | 1 | 1 | 5 | 6 | 3 | 17 | 0 | 1 | 2 | 0 | 21:36 |
| 40 | * Jermaine Burks | 3 | 9 | 0 | 0 | 0 | 0 | 1 | 2 | 3 | 1 | 6 | 0 | 1 | 1 | 0 | 29:29 |
| 44 | Greg Ballard | 0 | 0 | 0 | 0 | 0 | 0 | 0 | 0 | 0 | 0 | 0 | 0 | 0 | 0 | 0 | DNP |
| 50 | Casey Smallwood | 0 | 0 | 0 | 0 | 0 | 0 | 0 | 1 | 1 | 0 | 0 | 0 | 0 | 0 | 0 | 1:07 |
| 54 | * Lavar Carter | 1 | 2 | 0 | 0 | 1 | 2 | 2 | 4 | 6 | 1 | 3 | 1 | 0 | 6 | 0 | 17:00 |
| Team (Included in Totals) | | | | | | | | 2 | 1 | 3 | | | | | | | |
| Totals | | 25 | 47 | 4 | 7 | 7 | 11 | 10 | 28 | 38 | 11 | 61 | 13 | 9 | 9 | 4 | 160 |

Total FG%: 1st half 11 - 20 (55.0%) 2nd half 14 - 27 (51.9%) Game 25 - 47 (53.2%) Deadball
3Pt FG%: 1st half 3 - 4 (75.0%) 2nd half 1 - 3 (33.3%) Game 4 - 7 (57.1%) rebounds
FT%: 1st half 1 - 2 (50.0%) 2nd half 6 - 9 (66.7%) Game 7 - 11 (63.6%) 3

| No. | Newport Central Catholic Thoroughbreds | Total FG | | 3-point | | FT | FTA | Rebounds | | | F | TP | A | TO | BLK | STL | MIN |
|---------------------------|--|----------|-----|---------|-----|----|-----|----------|-----|-----|----|----|---|----|-----|-----|-------|
| | | FG | FGA | FG | FGA | | | Off | Def | Tot | | | | | | | |
| 10 | Michael Pangallo | 0 | 0 | 0 | 0 | 0 | 0 | 0 | 0 | 0 | 0 | 0 | 0 | 0 | 0 | 0 | 0:40 |
| 11 | Aaron Dawn | 0 | 0 | 0 | 0 | 0 | 0 | 0 | 0 | 0 | 0 | 0 | 0 | 0 | 0 | 0 | 1:07 |
| 12 | * Vince Bonhaus | 2 | 5 | 0 | 3 | 0 | 1 | 1 | 4 | 5 | 2 | 4 | 2 | 1 | 0 | 2 | 30:53 |
| 13 | Luke Giesler | 0 | 0 | 0 | 0 | 0 | 0 | 0 | 0 | 0 | 0 | 0 | 0 | 0 | 0 | 0 | 0:40 |
| 14 | Danny Mayer | 0 | 0 | 0 | 0 | 0 | 0 | 2 | 0 | 2 | 0 | 0 | 0 | 0 | 0 | 0 | 13:58 |
| 20 | Neal Hester | 0 | 0 | 0 | 0 | 0 | 0 | 0 | 0 | 0 | 0 | 0 | 0 | 0 | 0 | 0 | 0:27 |
| 21 | * Tony Bacigalupo | 3 | 8 | 0 | 3 | 0 | 0 | 1 | 0 | 1 | 1 | 6 | 0 | 1 | 0 | 1 | 23:33 |
| 22 | * Ronny Dawn | 6 | 19 | 3 | 10 | 7 | 11 | 1 | 3 | 4 | 3 | 22 | 1 | 2 | 0 | 1 | 30:53 |
| 23 | Chris Meyer | 0 | 0 | 0 | 0 | 0 | 0 | 0 | 1 | 1 | 1 | 0 | 0 | 1 | 0 | 1 | 5:49 |
| 24 | Andy Wallenhorst | 0 | 2 | 0 | 1 | 0 | 0 | 0 | 0 | 0 | 1 | 0 | 0 | 0 | 0 | 0 | 1:52 |
| 31 | Matt Helster | 0 | 0 | 0 | 0 | 0 | 0 | 0 | 0 | 0 | 0 | 0 | 0 | 0 | 0 | 0 | 0:40 |
| 32 | Phil Little | 0 | 0 | 0 | 0 | 0 | 0 | 0 | 0 | 0 | 1 | 0 | 0 | 1 | 0 | 0 | 0:19 |
| 33 | * Corey Myers | 3 | 8 | 0 | 0 | 0 | 0 | 1 | 5 | 6 | 4 | 6 | 0 | 2 | 3 | 0 | 25:12 |
| 34 | * Seth Lynn | 1 | 5 | 1 | 3 | 0 | 0 | 0 | 0 | 0 | 1 | 3 | 0 | 1 | 0 | 0 | 23:30 |
| 44 | Kris Kellinghaus | 0 | 0 | 0 | 0 | 0 | 0 | 0 | 1 | 1 | 0 | 0 | 0 | 0 | 0 | 0 | 0:27 |
| Team (Included in Totals) | | | | | | | | 1 | 0 | 1 | | | | | | | |
| Totals | | 15 | 47 | 4 | 20 | 7 | 12 | 7 | 14 | 21 | 14 | 41 | 3 | 9 | 3 | 5 | 160 |

Total FG%: 1st half 8 - 21 (38.1%) 2nd half 7 - 26 (26.9%) Game 15 - 47 (31.9%) Deadball
3Pt FG%: 1st half 3 - 9 (33.3%) 2nd half 1 - 11 (9.09%) Game 4 - 20 (20.0%) rebounds
FT%: 1st half 4 - 8 (50.0%) 2nd half 3 - 4 (75.0%) Game 7 - 12 (58.3%) 1

Technical Fouls: None

Attendance: Unknown

Officials: Brett Miles, Tommy Hutton, Rick Chasteen

| | Score by Period | | | | Final | Record | Overall | Conf |
|--|-----------------|-------|----|----|-------|---------------|---------|------|
| | 1st H | 2nd H | OT | OT | | | | |
| Newport Central Catholic Thoroughbreds | 23 | 18 | 0 | 0 | 41 | Thoroughbreds | 30-6 | |
| Male Bulldogs | 26 | 35 | 0 | 0 | 61 | Bulldogs | 27-7 | |

| | Thoroughbreds | | Bulldogs | | | Thoroughbreds | | Bulldogs | | |
|----------------------|---------------|----|----------|----|----------------------|---------------|----|-------------------|---|----|
| Points off Turnovers | 5 | 14 | 14 | 5 | Second Effort Points | 1 | 6 | Bench Points | 0 | 12 |
| Points in the Paint | 14 | 24 | 24 | 14 | 3 Point Points | 12 | 12 | Free Throw Points | 7 | 7 |
| Largest Lead | 41 | 61 | (20 pts) | | Lead Changes | 0 | | Number of Ties | 0 | |

University of Kentucky Basketball - Play by Play Report (pg 1)

Newport Central Catholic Thoroughbreds vs. Male Bulldogs

Date: 03/15/2000 Time: 3:00 PM Site: Boys Sweet 16, Rupp Arena-Lexington, KY Attendance:

| ## | Name | Action | Action | Score | Clock | Diff | ## | Name | Action | Action | |
|---------------|--------------|-----------------|----------------------------|-------|-------|------|----|------------|---------------|---------------|---------------------|
| 12 | V Bonhaus | Start Game | | | | | 11 | J Mathies | Start Game | | |
| 21 | T Bacigalupo | Start Game | | | | | 31 | L O'Bannon | Start Game | | |
| 22 | R Dawn | Start Game | | | | | 33 | M Bush | Start Game | | |
| 33 | C Myers | Start Game | | | | | 40 | J Burks | Start Game | | |
| 34 | S Lynn | Start Game | | | | | 54 | L Carter | Start Game | | |
| 33 | C Myers | Jump Ball Loss | | | 1 | 7:59 | 54 | L Carter | Jump Ball Win | | |
| | | | | 0-3 | 1 | 7:42 | -3 | 31 | L O'Bannon | 3Pt Made | 11 J Mathies Assist |
| 33 | C Myers | FG Attempt | | | 1 | 7:21 | | 54 | L Carter | Def Rebound | |
| | | | | 0-5 | 1 | 7:09 | -5 | 40 | J Burks | FG Made | 11 J Mathies Assist |
| 12 | V Bonhaus | 3Pt Attempt | | | 1 | 6:40 | | 31 | L O'Bannon | Def Rebound | |
| | | | | 0-8 | 1 | 6:15 | -8 | 33 | M Bush | 3Pt Made | 31 L O'Bannon Assis |
| Thoroughbreds | | 20 Sec Time Out | | | 1 | 6:14 | | | | | |
| 33 | C Myers | FG Attempt | | | 1 | 5:55 | | 54 | L Carter | Block | 33 M Bush Def Reb |
| 22 | R Dawn | Def Rebound | | | 1 | 5:41 | | 31 | L O'Bannon | 3Pt Attempt | |
| 22 | R Dawn | 3Pt Made | | 3-8 | 1 | 5:32 | -5 | | | | |
| | | | | | 1 | 5:18 | | 11 | J Mathies | Turn Over | (Traveling) |
| | | | | | 1 | 4:59 | | 33 | M Bush | Personal Foul | |
| 22 | R Dawn | 3Pt Attempt | | | 1 | 4:41 | | 54 | L Carter | Def Rebound | |
| 33 | C Myers | Personal Foul | | | 1 | 4:38 | | | | | |
| 33 | C Myers | Block | | | 1 | 4:26 | | 31 | L O'Bannon | FG Attempt | Bulldogs Off Reb |
| | | | | | 1 | 4:20 | | 33 | M Bush | FG Attempt | 33 M Bush Off Reb |
| 34 | S Lynn | Personal Foul | | | 1 | 4:18 | | | | | |
| | | | | 3-10 | 1 | 4:15 | -7 | 31 | L O'Bannon | FG Made | |
| 22 | R Dawn | FG Made | | 5-10 | 1 | 3:46 | -5 | | | | |
| | | | | | 1 | 3:46 | | 40 | J Burks | Personal Foul | |
| 22 | R Dawn | FT Attempt | | | 1 | 3:46 | | 54 | L Carter | Def Rebound | |
| 33 | C Myers | Block | 33 C Myers Def Reb | | 1 | 3:34 | | 40 | J Burks | FG Attempt | |
| 33 | C Myers | Turn Over | (Violation) | | 1 | 3:17 | | | | | |
| 33 | C Myers | Def Rebound | | | 1 | 3:03 | | 11 | J Mathies | FG Attempt | |
| 33 | C Myers | FG Made | 12 V Bonhaus Assist | 7-10 | 1 | 2:51 | -3 | | | | |
| 21 | T Bacigalupo | Personal Foul | | | 1 | 2:30 | | | | | |
| | | | | | 1 | 2:30 | | 3 | B Eisert | Enter Game | for 40 J Burks |
| | | | | 7-11 | 1 | 2:30 | -4 | 54 | L Carter | FT Made | |
| 12 | V Bonhaus | Def Rebound | | | 1 | 2:30 | | 54 | L Carter | FT Attempt | |
| 21 | T Bacigalupo | FG Made | | 9-11 | 1 | 2:05 | -2 | | | | |
| | | | | 9-13 | 1 | 1:48 | -4 | 33 | M Bush | FG Made | 54 L Carter Assist |
| | | | | | 1 | 1:37 | | 33 | M Bush | Personal Foul | |
| | | | | | 1 | 1:37 | | 20 | B Blackerby | Enter Game | for 33 M Bush |
| 22 | R Dawn | FT Attempt | Thoroughbreds Deadball Reb | | 1 | 1:37 | | | | | |
| 22 | R Dawn | FT Made | | 10-13 | 1 | 1:37 | -3 | | | | |
| | | | | | 1 | 1:37 | | | | | |
| | | | | | 1 | 1:23 | | 31 | L O'Bannon | Turn Over | (Bad Pass) |
| 21 | T Bacigalupo | Steal | | | 1 | 1:20 | | | | | |
| 22 | R Dawn | 3Pt Attempt | | | 1 | 1:09 | | 20 | B Blackerby | Def Rebound | |
| | | | | | 1 | 1:06 | | 31 | L O'Bannon | Turn Over | (Traveling) |
| | | | | | 1 | 1:06 | | 40 | J Burks | Enter Game | for 54 L Carter |
| 22 | R Dawn | FT Made | | 11-13 | 1 | 0:55 | -2 | 20 | B Blackerby | Personal Foul | |
| 22 | R Dawn | FT Made | | 12-13 | 1 | 0:55 | -1 | | | | |
| | | | | 12-15 | 1 | 0:34 | -3 | 31 | L O'Bannon | FG Made | 3 B Eisert Assist |
| 22 | R Dawn | 3Pt Attempt | | | 1 | 0:03 | | 31 | L O'Bannon | Def Rebound | |

End of Period Summary Thoroughbreds 12 Bulldogs 15

Largest Lead: Thoroughbreds 0 Bulldogs 8 (8 pts)

Lead in Period: Thoroughbreds 0 Bulldogs 8 (8 pts)

1 for 0 oppo pts

0 for 0 pts

4/10 for 40.0 %

3/5 for 60.0 %

Turnovers

2nd Chances

Field Goals

Free Throws

Lead Changes: 0 Ties: 0

Lead Changes: 0 Ties: 0 (this period)

3 for 2 oppo pts

2 for 2 pts

6/11 for 54.5 %

1/2 for 50.0 %

University of Kentucky Basketball - Play by Play Report (pg 2)

Newport Central Catholic Thoroughbreds vs. Male Bulldogs

Date: 03/15/2000 Time: 3:00 PM Site: Boys Sweet 16, Rupp Arena-Lexington, KY Attendance:

| ## Name | Action | Action | Score | Clock | Diff | ## Name | Action | Action |
|-----------------|---------------|----------------------|-------|--------|------|----------------|---------------|-----------------------|
| 23 C Meyer | Enter Game | | | 2 6:19 | | | | |
| | | | 12-22 | 2 6:07 | -10 | 3 B Eisert | FG Made | |
| 22 R Dawn | FG Attempt | | | 2 5:42 | | 31 L O'Bannon | Def Rebound | |
| | | | | 2 5:33 | | 11 J Mathies | Turn Over | (Double Dribble) |
| | | | | 2 5:33 | | 23 J Young | Enter Game | for 11 J Mathies |
| | | | | 2 5:33 | | 54 L Carter | Enter Game | for 31 L O'Bannon |
| 22 R Dawn | FG Made | | 14-22 | 2 5:06 | -8 | | | |
| | | | | 2 5:06 | | 20 B Blackerby | Personal Foul | |
| 22 R Dawn | FT Attempt | 14 D Mayer Off Reb | | 2 5:06 | | | | |
| | | | | 2 5:04 | | 20 B Blackerby | Personal Foul | |
| | | | | 2 5:04 | | 11 J Mathies | Enter Game | for 20 B Blackerby |
| | | | | 2 4:51 | | 3 B Eisert | Personal Foul | |
| | | | | 2 4:51 | | 31 L O'Bannon | Enter Game | for 23 J Young |
| 22 R Dawn | FT Made | | 15-22 | 2 4:51 | -7 | | | |
| 22 R Dawn | FT Attempt | | | 2 4:51 | | 3 B Eisert | Def Rebound | |
| | | | | 2 4:38 | | 3 B Eisert | Turn Over | |
| 23 C Meyer | Steal | | | 2 4:37 | | | | |
| 34 S Lynn | FG Attempt | 12 V Bonhaus Off Reb | | 2 4:30 | | 54 L Carter | Block | |
| 12 V Bonhaus | 3Pt Attempt | 14 D Mayer Off Reb | | 2 4:24 | | | | |
| 34 S Lynn | 3Pt Attempt | 22 R Dawn Off Reb | | 2 3:59 | | | | |
| 22 R Dawn | Turn Over | (Bad Pass) | | 2 3:27 | | | | |
| | | | | 2 3:08 | | 11 J Mathies | FG Attempt | 31 L O'Bannon Off Reb |
| | | | | 2 2:55 | | 40 J Burks | FG Attempt | 54 L Carter Off Reb |
| 23 C Meyer | Def Rebound | | | 2 2:52 | | 54 L Carter | Putback Att | |
| 22 R Dawn | FG Attempt | | | 2 2:38 | | 54 L Carter | Block | 11 J Mathies Def Reb |
| | | | 15-24 | 2 2:33 | -9 | 11 J Mathies | Layup Made | |
| 34 S Lynn | 3Pt Made | | 18-24 | 2 2:12 | -6 | | | |
| 23 C Meyer | Personal Foul | | | 2 1:58 | | | | |
| | | | | 2 1:58 | | | | |
| 22 R Dawn | Leave Game | | | 2 1:58 | | | | |
| 21 T Bacigalupo | Enter Game | for 23 C Meyer | | 2 1:58 | | | | |
| 33 C Myers | Enter Game | for 34 S Lynn | | 2 1:58 | | | | |
| 22 R Dawn | Enter Game | | | 2 1:58 | | | | |
| 33 C Myers | Def Rebound | | | 2 1:45 | | 31 L O'Bannon | FG Attempt | |
| 22 R Dawn | 3Pt Made | 12 V Bonhaus Assist | 21-24 | 2 1:20 | -3 | | | |
| | | | 21-26 | 2 0:46 | -5 | 11 J Mathies | FG Made | |
| 33 C Myers | FG Made | 22 R Dawn Assist | 23-26 | 2 0:02 | -3 | | | |

OFFICIAL NCAA BASKETBALL BOX SCORE
 Male Bulldogs vs Newport Central Catholic Thoroughbreds

03/15/2000 3:00 PM
 1st Half Box Score

Arena Boys Sweet 16, Rupp Arena
 City,State Lexington, KY

| No. | Male Bulldogs | Total FG | | 3-point | | FT | FTA | Rebounds | | | F | TP | A | TO | BLK | STL | MIN |
|---------------------------|-------------------|-----------------|-----|----------|-----|---------------|-----|----------|-----|-----------------|---|-------------------|---|----|-----|-----|-------|
| | | FG | FGA | FG | FGA | | | Off | Def | Tot | | | | | | | |
| 3 | Brad Eisert | 1 | 1 | 0 | 0 | 0 | 0 | 0 | 1 | 1 | 1 | 2 | 1 | 1 | 0 | 0 | 10:30 |
| 10 | John Haury | 0 | 0 | 0 | 0 | 0 | 0 | 0 | 0 | 0 | 0 | 0 | 0 | 0 | 0 | 0 | DNP |
| 11 | * Johnny Mathies | 2 | 4 | 0 | 0 | 0 | 0 | 0 | 1 | 1 | 0 | 4 | 2 | 2 | 0 | 0 | 15:31 |
| 12 | Adam Burks | 0 | 0 | 0 | 0 | 0 | 0 | 0 | 0 | 0 | 0 | 0 | 0 | 0 | 0 | 0 | DNP |
| 13 | Leslie Powell | 0 | 0 | 0 | 0 | 0 | 0 | 0 | 0 | 0 | 0 | 0 | 0 | 0 | 0 | 0 | DNP |
| 20 | Brandon Blackerby | 0 | 0 | 0 | 0 | 0 | 0 | 0 | 1 | 1 | 3 | 0 | 1 | 0 | 0 | 0 | 4:33 |
| 21 | Keith Cathey | 0 | 0 | 0 | 0 | 0 | 0 | 0 | 0 | 0 | 0 | 0 | 0 | 0 | 0 | 0 | DNP |
| 23 | Jeff Young | 0 | 0 | 0 | 0 | 0 | 0 | 0 | 0 | 0 | 0 | 0 | 0 | 0 | 0 | 0 | 0:42 |
| 24 | Ryan Bridgeman | 0 | 0 | 0 | 0 | 0 | 0 | 0 | 0 | 0 | 0 | 0 | 0 | 0 | 0 | 0 | DNP |
| 31 | * Larry O'Bannon | 4 | 7 | 2 | 3 | 0 | 0 | 1 | 4 | 5 | 0 | 10 | 1 | 2 | 0 | 0 | 15:18 |
| 33 | * Mike Bush | 2 | 3 | 1 | 1 | 0 | 0 | 1 | 1 | 2 | 2 | 5 | 0 | 0 | 0 | 0 | 6:23 |
| 40 | * Jermaine Burks | 2 | 4 | 0 | 0 | 0 | 0 | 0 | 1 | 1 | 1 | 4 | 0 | 0 | 0 | 0 | 14:36 |
| 44 | Greg Ballard | 0 | 0 | 0 | 0 | 0 | 0 | 0 | 0 | 0 | 0 | 0 | 0 | 0 | 0 | 0 | DNP |
| 50 | Casey Smallwood | 0 | 0 | 0 | 0 | 0 | 0 | 0 | 0 | 0 | 0 | 0 | 0 | 0 | 0 | 0 | DNP |
| 54 | * Lavar Carter | 0 | 1 | 0 | 0 | 1 | 2 | 1 | 3 | 4 | 0 | 1 | 1 | 0 | 3 | 0 | 12:27 |
| Team (Included in Totals) | | | | | | | | 1 | 0 | 1 | | | | | | | |
| Totals | | 11 | 20 | 3 | 4 | 1 | 2 | 4 | 12 | 16 | 7 | 26 | 6 | 5 | 3 | 0 | 80 |
| Total FG%: 1st half | | 11 - 20 (55.0%) | | 2nd half | | 0 - 0 (0.00%) | | Game | | 11 - 20 (55.0%) | | Deadball rebounds | | | | | |
| 3Pt FG%: 1st half | | 3 - 4 (75.0%) | | 2nd half | | 0 - 0 (0.00%) | | Game | | 3 - 4 (75.0%) | | 0 | | | | | |
| FT%: 1st half | | 1 - 2 (50.0%) | | 2nd half | | 0 - 0 (0.00%) | | Game | | 1 - 2 (50.0%) | | | | | | | |

| No. | Newport Central Catholic Thoroughbreds | Total FG | | 3-point | | FT | FTA | Rebounds | | | F | TP | A | TO | BLK | STL | MIN |
|---------------------------|--|----------------|-----|----------|-----|---------------|-----|----------|-----|----------------|---|-------------------|---|----|-----|-----|-------|
| | | FG | FGA | FG | FGA | | | Off | Def | Tot | | | | | | | |
| 10 | Michael Pangallo | 0 | 0 | 0 | 0 | 0 | 0 | 0 | 0 | 0 | 0 | 0 | 0 | 0 | 0 | 0 | DNP |
| 11 | Aaron Dawn | 0 | 0 | 0 | 0 | 0 | 0 | 0 | 0 | 0 | 0 | 0 | 0 | 0 | 0 | 0 | DNP |
| 12 | * Vince Bonhaus | 0 | 2 | 0 | 2 | 0 | 0 | 1 | 1 | 2 | 0 | 0 | 2 | 0 | 0 | 0 | 16:00 |
| 13 | Luke Giesler | 0 | 0 | 0 | 0 | 0 | 0 | 0 | 0 | 0 | 0 | 0 | 0 | 0 | 0 | 0 | DNP |
| 14 | Danny Mayer | 0 | 0 | 0 | 0 | 0 | 0 | 2 | 0 | 2 | 0 | 0 | 0 | 0 | 0 | 0 | 6:19 |
| 20 | Neal Hester | 0 | 0 | 0 | 0 | 0 | 0 | 0 | 0 | 0 | 0 | 0 | 0 | 0 | 0 | 0 | DNP |
| 21 | * Tony Bacigalupo | 1 | 1 | 0 | 0 | 0 | 0 | 0 | 0 | 0 | 1 | 2 | 0 | 1 | 0 | 1 | 11:39 |
| 22 | * Ronny Dawn | 4 | 10 | 2 | 5 | 4 | 8 | 1 | 1 | 2 | 0 | 14 | 1 | 1 | 0 | 0 | 16:00 |
| 23 | Chris Meyer | 0 | 0 | 0 | 0 | 0 | 0 | 0 | 1 | 1 | 1 | 0 | 0 | 0 | 0 | 1 | 4:21 |
| 24 | Andy Wallenhorst | 0 | 0 | 0 | 0 | 0 | 0 | 0 | 0 | 0 | 0 | 0 | 0 | 0 | 0 | 0 | DNP |
| 31 | Matt Heister | 0 | 0 | 0 | 0 | 0 | 0 | 0 | 0 | 0 | 0 | 0 | 0 | 0 | 0 | 0 | DNP |
| 32 | Phil Little | 0 | 0 | 0 | 0 | 0 | 0 | 0 | 0 | 0 | 0 | 0 | 0 | 0 | 0 | 0 | DNP |
| 33 | * Corey Myers | 2 | 4 | 0 | 0 | 0 | 0 | 0 | 3 | 3 | 1 | 4 | 0 | 1 | 2 | 0 | 11:39 |
| 34 | * Seth Lynn | 1 | 4 | 1 | 2 | 0 | 0 | 0 | 0 | 0 | 1 | 3 | 0 | 0 | 0 | 0 | 14:02 |
| 44 | Kris Kellinghaus | 0 | 0 | 0 | 0 | 0 | 0 | 0 | 0 | 0 | 0 | 0 | 0 | 0 | 0 | 0 | DNP |
| Team (Included in Totals) | | | | | | | | 0 | 0 | 0 | | | | | | | |
| Totals | | 8 | 21 | 3 | 9 | 4 | 8 | 4 | 6 | 10 | 4 | 23 | 3 | 3 | 2 | 2 | 80 |
| Total FG%: 1st half | | 8 - 21 (38.1%) | | 2nd half | | 0 - 0 (0.00%) | | Game | | 8 - 21 (38.1%) | | Deadball rebounds | | | | | |
| 3Pt FG%: 1st half | | 3 - 9 (33.3%) | | 2nd half | | 0 - 0 (0.00%) | | Game | | 3 - 9 (33.3%) | | 1 | | | | | |
| FT%: 1st half | | 4 - 8 (50.0%) | | 2nd half | | 0 - 0 (0.00%) | | Game | | 4 - 8 (50.0%) | | | | | | | |

Technical Fouls: None
 Attendance: Unknown
 Officials: Brett Miles, Tommy Hutton, Rick Chasteen

| Score by Period | | | 1st H | 2nd H | Final | Record | Overall Conf |
|--|----|---|-------|---------------|-------|--------|--------------|
| Newport Central Catholic Thoroughbreds | 23 | 0 | 23 | Thoroughbreds | 30-5 | | |
| Male Bulldogs | 26 | 0 | 26 | Bulldogs | 26-7 | | |

| Thoroughbreds | | Bulldogs | | Thoroughbreds | | Bulldogs | | Thoroughbreds | | Bulldogs | |
|----------------------|----|-------------|----------------------|---------------|---|-------------------|---|---------------|--|----------|--|
| Points off Turnovers | 5 | 2 | Second Effort Points | 1 | 2 | Bench Points | 0 | 2 | | | |
| Points in the Paint | 8 | 6 | 3 Point Points | 9 | 9 | Free Throw Points | 4 | 1 | | | |
| Largest Lead | 12 | 22 (10 pts) | Lead Changes | 0 | | Number of Ties | 0 | | | | |

University of Kentucky Basketball - Play by Play Report - Period 3 (pg 1)
 Newport Central Catholic Thoroughbreds vs. Male Bulldogs
 Date: 03/15/2000 Time: 3:00 PM Site: Boys Sweet 16, Rupp Arena-Lexington, KY Attendance:

| ## Name | Action | Action | Score | Clock | Diff | ## Name | Action | Action | |
|-----------------|---------------|-------------------------|-------|--------|--------|---------------|-----------------|-----------------------|--|
| 12 V Bonhaus | Leave Game | | | 3 8:00 | | | | | |
| 14 D Mayer | Leave Game | | | 3 8:00 | | | | | |
| 21 T Bacigalupo | Leave Game | | | 3 8:00 | | | | | |
| 22 R Dawn | Leave Game | | | 3 8:00 | | | | | |
| 33 C Myers | Leave Game | | | 3 8:00 | | | | | |
| | | | | 3 8:00 | | 3 B Eisert | Leave Game | | |
| | | | | 3 8:00 | | 11 J Mathies | Leave Game | | |
| | | | | 3 8:00 | | 31 L O'Bannon | Leave Game | | |
| | | | | 3 8:00 | | 40 J Burks | Leave Game | | |
| | | | | 3 8:00 | | 54 L Carter | Leave Game | | |
| 12 V Bonhaus | Enter Game | | | 3 8:00 | | | | | |
| 21 T Bacigalupo | Enter Game | | | 3 8:00 | | | | | |
| 22 R Dawn | Enter Game | | | 3 8:00 | | | | | |
| 33 C Myers | Enter Game | | | 3 8:00 | | | | | |
| 34 S Lynn | Enter Game | | | 3 8:00 | | | | | |
| | | | | 3 8:00 | | 11 J Mathies | Enter Game | | |
| | | | | 3 8:00 | | 31 L O'Bannon | Enter Game | | |
| | | | | 3 8:00 | | 54 L Carter | Enter Game | | |
| | | | | 3 8:00 | | 40 J Burks | Enter Game | | |
| | | | | 3 8:00 | | 33 M Bush | Enter Game | | |
| 12 V Bonhaus | Personal Foul | | | 3 7:51 | | | | | |
| | | | | 3 7:42 | | 31 L O'Bannon | FG Attempt | 31 L O'Bannon Off Reb | |
| | | | | 3 7:39 | | 31 L O'Bannon | Putback Att | 54 L Carter Off Reb | |
| | | | 23-28 | 3 7:37 | -5 | 54 L Carter | Putback Made | | |
| 21 T Bacigalupo | 3Pt Attempt | | | 3 7:18 | | 54 L Carter | Def Rebound | | |
| | | | 23-30 | 3 7:07 | -7 | 31 L O'Bannon | FG Made | | |
| 33 C Myers | FG Attempt | | | 3 6:43 | | 54 L Carter | Block | 31 L O'Bannon Def Reb | |
| 22 R Dawn | Def Rebound | | | 3 6:34 | | 40 J Burks | FG Attempt | | |
| 22 R Dawn | FG Made | | 25-30 | 3 6:24 | -5 | | | | |
| 22 R Dawn | FT Made | | 26-30 | 3 6:24 | -4 | 54 L Carter | Personal Foul | | |
| | | | | 3 6:04 | | 33 M Bush | Personal Foul | | |
| | | | | 26-31 | 3 6:04 | -5 | 31 L O'Bannon | FT Made | |
| | | | | 26-32 | 3 6:04 | -6 | 31 L O'Bannon | FT Made | |
| 33 C Myers | FG Attempt | | | 3 5:49 | | 54 L Carter | Block | 31 L O'Bannon Def Reb | |
| 33 C Myers | Block | | | 3 5:41 | | 40 J Burks | FG Attempt | Bulldogs Off Reb | |
| | | | | 3 5:14 | | 40 J Burks | Turn Over | (Bad Pass) | |
| 12 V Bonhaus | Steal | | | 3 5:11 | | | | | |
| 22 R Dawn | 3Pt Attempt | | | 3 5:05 | | 11 J Mathies | Def Rebound | | |
| | | | 26-34 | 3 4:57 | -8 | 11 J Mathies | FG Made | | |
| 21 T Bacigalupo | FG Attempt | 21 T Bacigalupo Off Reb | | 3 4:38 | | 54 L Carter | Block | | |
| 34 S Lynn | 3Pt Attempt | | | 3 4:17 | | 33 M Bush | Def Rebound | | |
| 12 V Bonhaus | Def Rebound | | | 3 4:09 | | 40 J Burks | FG Attempt | | |
| 33 C Myers | FG Attempt | | | 3 4:02 | | 40 J Burks | Def Rebound | | |
| | | | | 3 3:52 | | Bulldogs | 20 Sec Time Out | | |
| | | | | 3 3:52 | | 3 B Eisert | Enter Game | for 31 L O'Bannon | |
| | | | | 3 3:45 | | 11 J Mathies | Turn Over | (Fumble) | |
| 12 V Bonhaus | Steal | | | 3 3:45 | | | | | |
| 22 R Dawn | 3Pt Attempt | | | 3 3:30 | | 3 B Eisert | Def Rebound | | |
| | | | | 3 3:27 | | 31 L O'Bannon | Enter Game | for 54 L Carter | |
| 12 V Bonhaus | Def Rebound | | | 3 3:10 | | 33 M Bush | FG Attempt | | |
| 22 R Dawn | FG Attempt | | | 3 2:50 | | 11 J Mathies | Def Rebound | | |
| 22 R Dawn | Def Rebound | | | 3 2:39 | | 11 J Mathies | 3Pt Attempt | | |
| 12 V Bonhaus | FG Made | | 28-34 | 3 2:16 | -6 | | | | |
| | | | | 3 2:10 | | Bulldogs | 20 Sec Time Out | | |
| | | | 28-36 | 3 1:58 | -8 | 33 M Bush | FG Made | | |
| 21 T Bacigalupo | 3Pt Attempt | | | 3 1:32 | | Bulldogs | Def Rebound | | |
| 14 D Mayer | Enter Game | for 21 T Bacigalupo | | 3 1:31 | | | | | |
| | | | | 3 1:28 | | | | | |
| 33 C Myers | Def Rebound | | | 3 1:11 | | 11 J Mathies | FG Attempt | | |
| 22 R Dawn | FG Attempt | | | 3 0:50 | | 40 J Burks | Block | Bulldogs Deadball Reb | |
| 33 C Myers | Personal Foul | | | 3 0:49 | | | | | |
| | | | 28-38 | 3 0:32 | -10 | 33 M Bush | FG Made | 11 J Mathies Assist | |
| 34 S Lynn | Turn Over | (Bad Pass) | | 3 0:02 | | | | | |
| | | | | 3 0:00 | | 3 B Eisert | Steal | | |
| | | | | 3 0:00 | | 11 J Mathies | FG Attempt | 40 J Burks Off Reb | |

University of Kentucky Basketball - Play by Play Report - Period 4 (pg 1)
 Newport Central Catholic Thoroughbreds vs. Male Bulldogs
 Date: 03/15/2000 Time: 3:00 PM Site: Boys Sweet 16, Rupp Arena-Lexington, KY Attendance:

| ## | Name | Action | Score | Clock | Diff | ## | Name | Action | Action |
|---------------|---------------|----------------|-------|--------|------|----|-------------|---------------|-----------------------|
| | | | 28-40 | 4 7:48 | | 40 | J Burks | FG Attempt | 11 J Mathies Off Reb |
| 23 | C Meyer | Turn Over | | 4 7:45 | -12 | 11 | J Mathies | Putback Made | |
| | | | | 4 7:02 | | 3 | B Eisert | Steal | |
| | | | 28-42 | 4 6:50 | -14 | 40 | J Burks | Dunk Made | 31 L O'Bannon Assist |
| 22 | R Dawn | FG Attempt | | 4 6:35 | | 33 | M Bush | Def Rebound | |
| 22 | R Dawn | Personal Foul | | 4 6:32 | | | | | |
| 23 | C Meyer | Leave Game | | 4 6:32 | | | | | |
| 21 | T Bacigalupo | Enter Game | | 4 6:32 | | | | | for 34 S Lynn |
| 33 | C Myers | Enter Game | | 4 6:32 | | | | | |
| | | | 28-44 | 4 6:09 | -16 | 33 | M Bush | FG Made | 3 B Eisert Assist |
| Thoroughbreds | | Time Out | | 4 6:04 | | | | | |
| 22 | R Dawn | 3Pt Attempt | | 4 5:55 | | 11 | J Mathies | Def Rebound | |
| | | | 28-46 | 4 5:48 | -18 | 33 | M Bush | FG Made | 11 J Mathies Assist |
| 12 | V Bonhaus | FG Made | 30-46 | 4 5:33 | -16 | | | | |
| | | | | 4 5:33 | | 11 | J Mathies | Personal Foul | |
| 12 | V Bonhaus | FT Attempt | | 4 5:33 | | 31 | L O'Bannon | Def Rebound | |
| 12 | V Bonhaus | Def Rebound | | 4 5:15 | | 11 | J Mathies | FG Attempt | |
| 12 | V Bonhaus | 3Pt Attempt | | 4 5:00 | | 33 | M Bush | Block | |
| 21 | T Bacigalupo | FG Attempt | | 4 4:53 | | 33 | M Bush | Block | |
| 12 | V Bonhaus | Turn Over | | 4 4:42 | | 11 | J Mathies | Steal | |
| | | | | 4 4:42 | | | | | |
| 12 | V Bonhaus | Personal Foul | 30-48 | 4 4:33 | -18 | 33 | M Bush | FG Made | 31 L O'Bannon Assist |
| | | | | 4 4:17 | | 31 | L O'Bannon | Personal Foul | |
| 22 | R Dawn | 3Pt Attempt | | 4 4:14 | | 31 | L O'Bannon | Def Rebound | |
| | | | | 4 4:08 | | 33 | M Bush | Turn Over | (Traveling) |
| 22 | R Dawn | Offensive Foul | | 4 4:00 | | | | | |
| 22 | R Dawn | Turn Over | | 4 4:00 | | | | | |
| 33 | C Myers | Personal Foul | | 4 3:50 | | | | | |
| | | | | 4 3:50 | | 11 | J Mathies | FT Attempt | Bulldogs Deadball Reb |
| | | | 30-49 | 4 3:50 | -19 | 11 | J Mathies | FT Made | |
| | | | | 4 3:50 | | 23 | J Young | Enter Game | for 11 J Mathies |
| 33 | C Myers | Personal Foul | | 4 3:35 | | | | | |
| 22 | R Dawn | FT Made | 31-49 | 4 3:35 | -18 | | | | |
| 22 | R Dawn | FT Made | 32-49 | 4 3:35 | -17 | | | | |
| 33 | C Myers | Def Rebound | | 4 3:26 | | 23 | J Young | FG Attempt | |
| 33 | C Myers | Turn Over | | 4 3:21 | | | | | |
| | | | | 4 3:20 | | 23 | J Young | Steal | |
| | | | 32-51 | 4 3:18 | -19 | 33 | M Bush | FG Made | 23 J Young Assist |
| 33 | C Myers | FG Made | 34-51 | 4 3:11 | -17 | | | | |
| | | | | 4 3:00 | | | | | |
| | | | | 4 2:59 | | 31 | L O'Bannon | Turn Over | (Fumble) |
| 22 | R Dawn | Steal | | 4 2:58 | | | | | |
| 21 | T Bacigalupo | 3Pt Attempt | | 4 2:53 | | 33 | M Bush | Def Rebound | |
| | | | 34-53 | 4 2:40 | -19 | 23 | J Young | FG Made | |
| 22 | R Dawn | 3Pt Made | 37-53 | 4 2:27 | -16 | | | | |
| 22 | R Dawn | Personal Foul | | 4 2:06 | -17 | 3 | B Eisert | FT Made | |
| | | | | 4 2:06 | -18 | 3 | B Eisert | FT Made | |
| 21 | T Bacigalupo | Layup Made | 39-55 | 4 1:53 | -16 | | | | |
| Thoroughbreds | | Time Out | | 4 1:52 | | | | | |
| 24 | A Wallenhorst | Enter Game | | 4 1:52 | | | | | for 14 D Mayer |
| | | | 39-57 | 4 1:38 | -18 | 3 | B Eisert | Layup Made | |
| 21 | T Bacigalupo | FG Made | 41-57 | 4 1:28 | -16 | | | | |
| 24 | A Wallenhorst | Personal Foul | | 4 1:07 | | | | | |
| | | | | 4 1:07 | | 3 | B Eisert | Leave Game | |
| | | | | 4 1:07 | | 23 | J Young | Leave Game | |
| | | | | 4 1:07 | | 31 | L O'Bannon | Leave Game | |
| | | | | 4 1:07 | | 33 | M Bush | Leave Game | |
| | | | | 4 1:07 | | 21 | K Cathey | Enter Game | for 40 J Burks |
| | | | | 4 1:07 | | 24 | R Bridgeman | Enter Game | |
| | | | | 4 1:07 | | 50 | C Smallwood | Enter Game | |
| | | | | 4 1:07 | | 13 | L Powell | Enter Game | |
| | | | | 4 1:07 | | 33 | M Bush | Enter Game | |
| 12 | V Bonhaus | Leave Game | | 4 1:07 | | | | | |
| 21 | T Bacigalupo | Leave Game | | 4 1:07 | | | | | |

University of Kentucky Basketball - Play by Play Report - Period 4 (pg 2)
Newport Central Catholic Thoroughbreds vs. Male Bulldogs
Date: 03/15/2000 Time: 3:00 PM Site: Boys Sweet 16, Rupp Arena-Lexington, KY Attendance:

| ## | Name | Action | Score | Clock | Diff | ## | Name | Action | Action |
|----|---------------|---------------|-------|--------|------|----|-------------|-------------|-----------------------|
| 22 | R Dawn | Leave Game | | 4 1:07 | | | | | |
| 24 | A Wallenhorst | Leave Game | | 4 1:07 | | | | | |
| 33 | C Myers | Enter Game | | 4 1:07 | | | | | |
| 11 | A Dawn | Enter Game | | 4 1:07 | | | | | |
| 20 | N Hester | Enter Game | | 4 1:07 | | | | | |
| 24 | A Wallenhorst | Enter Game | | 4 1:07 | | | | | |
| 44 | K Kellinghaus | Enter Game | | 4 1:07 | | | | | |
| 44 | K Kellinghaus | Def Rebound | | 4 1:07 | | 33 | M Bush | FT Attempt | |
| 32 | P Little | Enter Game | | 4 0:59 | | | | | |
| 24 | A Wallenhorst | 3Pt Attempt | | 4 0:57 | | 33 | M Bush | Def Rebound | |
| 32 | P Little | Personal Foul | | 4 0:47 | | | | | |
| | | | | 4 0:47 | | 12 | A Burks | Enter Game | for 33 M Bush |
| | | | | 4 0:47 | | 13 | L Powell | FT Attempt | Bulldogs Deadball Reb |
| | | | 41-58 | 4 0:47 | -17 | 13 | L Powell | FT Made | |
| 32 | P Little | Turn Over | | 4 0:40 | | | | | |
| | | (Traveling) | | 4 0:40 | | | | | |
| 20 | N Hester | Leave Game | | 4 0:40 | | | | | |
| 32 | P Little | Leave Game | | 4 0:40 | | | | | |
| 10 | M Pangallo | Enter Game | | 4 0:40 | | | | | |
| 13 | L Giesler | Enter Game | | 4 0:40 | | | | | |
| 31 | M Heister | Enter Game | | 4 0:40 | | | | | |
| | | | | 4 0:40 | | 10 | J Haury | Enter Game | for 24 R Bridgeman |
| | | | 41-61 | 4 0:29 | -20 | 13 | L Powell | 3Pt Made | 12 A Burks Assist |
| 24 | A Wallenhorst | FG Attempt | | 4 0:13 | | 50 | C Smallwood | Def Rebound | |
| | | | | 4 0:03 | | 12 | A Burks | 3Pt Attempt | 10 J Haury Off Reb |

University of Kentucky Basketball - TEAM SHOT CHART for the Bulldogs
Newport Central Catholic Thoroughbreds vs. Male Bulldogs
DATE: 03/15/2000 TIME: 3:00 PM SITE: Boys Sweet 16, Rupp Arena-Lexington, KY

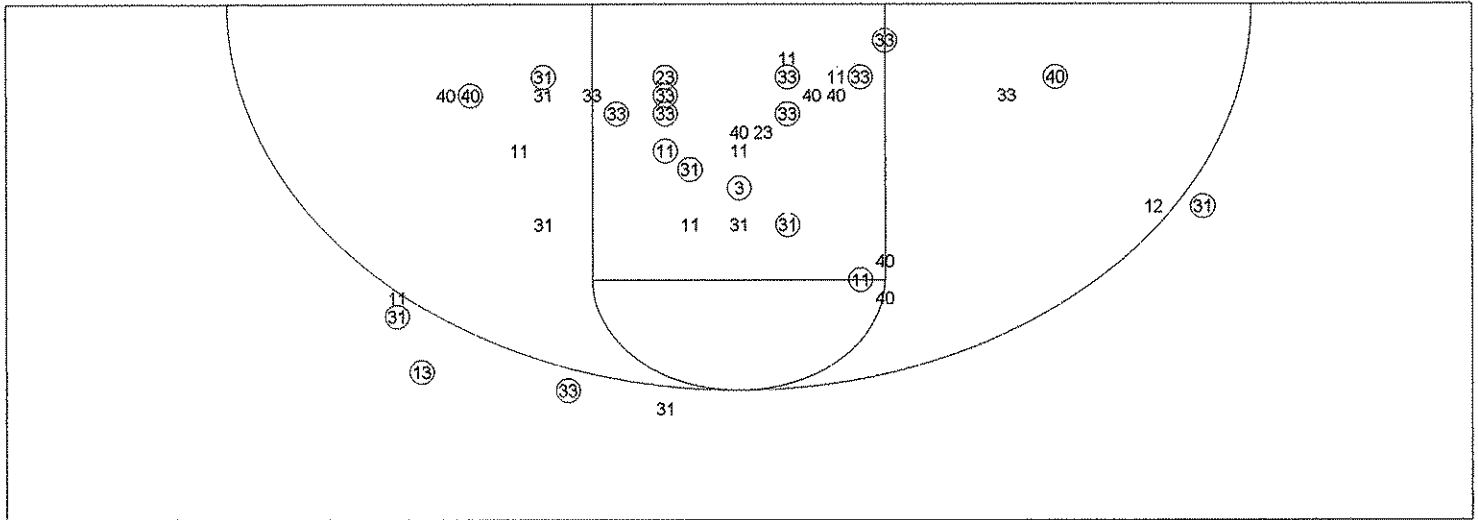

| Shot Summary | M/A | % | PTS |
|------------------|-------|--------|-----|
| 3Pt FG | 4/7 | 57.1% | 12 |
| 2Pt FG | 21/40 | 52.5% | 42 |
| Layups - L | 1/1 | 100.0% | 2 |
| Layups - R | 1/1 | 100.0% | 2 |
| Dunks | 1/1 | 100.0% | 2 |
| Putbacks | 2/4 | 50.0% | 4 |
| Overall Shooting | 25/47 | 53.2% | 54 |
| Free Throws | 7/11 | 63.6% | 7 |
| Total Points | | | 61 |

Scoring Distribution

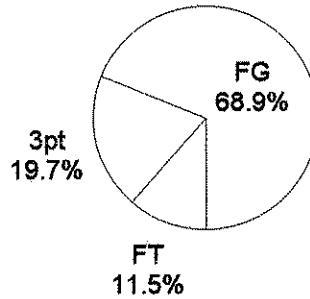

Scoring Locations

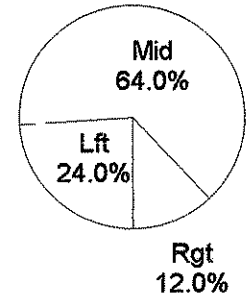

| By Period | FG | FGA | FG% | 3Pt | 3PA | 3P% | FT | FTA | FT% | PTS | ORB | DRB | TR | PF | AST | TO | BS | ST | P/S |
|------------|----|-----|------|-----|-----|-------|----|-----|------|-----|-----|-----|----|----|-----|----|----|----|------|
| 1st Period | 6 | 11 | 54.5 | 2 | 3 | 66.7 | 1 | 2 | 50.0 | 15 | 2 | 7 | 9 | 4 | 5 | 3 | 1 | 0 | 1.25 |
| 2nd Period | 5 | 9 | 55.6 | 1 | 1 | 100.0 | 0 | 0 | 0.00 | 11 | 2 | 5 | 7 | 3 | 1 | 2 | 2 | 0 | 1.22 |
| 3rd Period | 5 | 14 | 35.7 | 0 | 1 | 0.00 | 2 | 2 | 100 | 12 | 4 | 9 | 13 | 2 | 1 | 2 | 4 | 1 | 0.80 |
| 4th Period | 9 | 13 | 69.2 | 1 | 2 | 50.0 | 4 | 7 | 57.1 | 23 | 2 | 7 | 9 | 3 | 6 | 2 | 2 | 3 | 1.44 |
| Game | 25 | 47 | 53.2 | 4 | 7 | 57.1 | 7 | 11 | 63.6 | 61 | 10 | 28 | 38 | 12 | 13 | 9 | 9 | 4 | 1.17 |

Scoring Breakdown

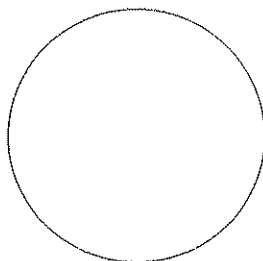

Scoring Range

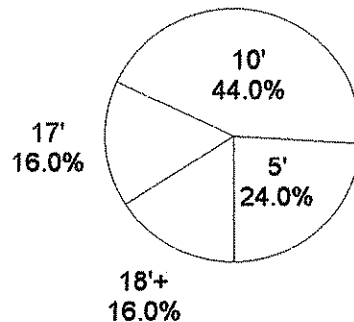

University of Kentucky Basketball - TEAM SHOT CHART for the Thoroughbreds
Newport Central Catholic Thoroughbreds vs. Male Bulldogs
DATE: 03/15/2000 TIME: 3:00 PM SITE: Boys Sweet 16, Rupp Arena-Lexington, KY

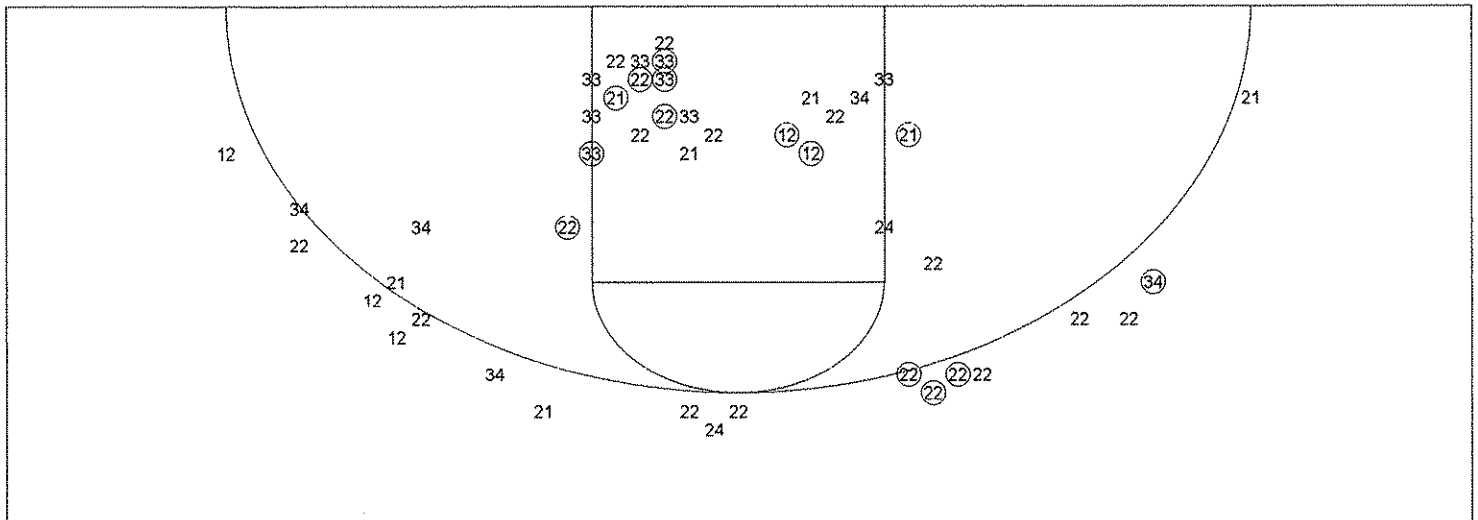

| Shot Summary | M/A | % | PTS |
|------------------|-------|--------|-----|
| 3Pt FG | 4/20 | 20.0% | 12 |
| 2Pt FG | 11/27 | 40.7% | 22 |
| Layups - L | 0/0 | 0.0% | 0 |
| Layups - R | 1/1 | 100.0% | 2 |
| Dunks | 0/0 | 0.0% | 0 |
| Putbacks | 0/0 | 0.0% | 0 |
| Overall Shooting | 15/47 | 31.9% | 34 |
| Free Throws | 7/12 | 58.3% | 7 |
| Total Points | | | 41 |

Scoring Distribution

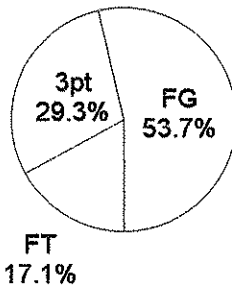

Scoring Locations

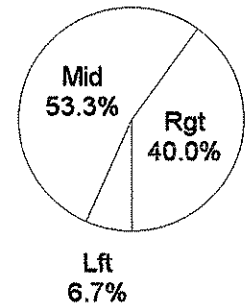

| By Period | FG | FGA | FG% | 3Pt | 3PA | 3P% | FT | FTA | FT% | PTS | ORB | DRB | TR | PF | AST | TO | BS | ST | P/S |
|------------|----|-----|------|-----|-----|------|----|-----|------|-----|-----|-----|----|----|-----|----|----|----|------|
| 1st Period | 4 | 10 | 40.0 | 1 | 5 | 20.0 | 3 | 5 | 60.0 | 12 | 0 | 4 | 4 | 3 | 1 | 1 | 2 | 1 | 1.00 |
| 2nd Period | 4 | 11 | 36.4 | 2 | 4 | 50.0 | 1 | 3 | 33.3 | 11 | 4 | 2 | 6 | 1 | 2 | 2 | 0 | 1 | 0.92 |
| 3rd Period | 2 | 13 | 15.4 | 0 | 5 | 0.00 | 1 | 1 | 100 | 5 | 1 | 5 | 6 | 2 | 0 | 1 | 1 | 2 | 0.38 |
| 4th Period | 5 | 13 | 38.5 | 1 | 6 | 16.7 | 2 | 3 | 66.7 | 13 | 2 | 3 | 5 | 7 | 0 | 5 | 0 | 1 | 0.93 |
| Game | 15 | 47 | 31.9 | 4 | 20 | 20.0 | 7 | 12 | 58.3 | 41 | 7 | 14 | 21 | 13 | 3 | 9 | 3 | 5 | 0.77 |

Scoring Breakdown

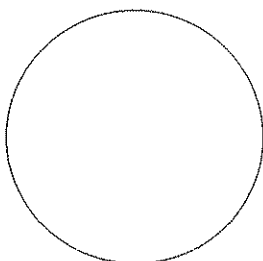

Scoring Range

